VORSCHAUVERSION!

We

Melodie: Andreas Bauer
Satz: Johannes Nitsch

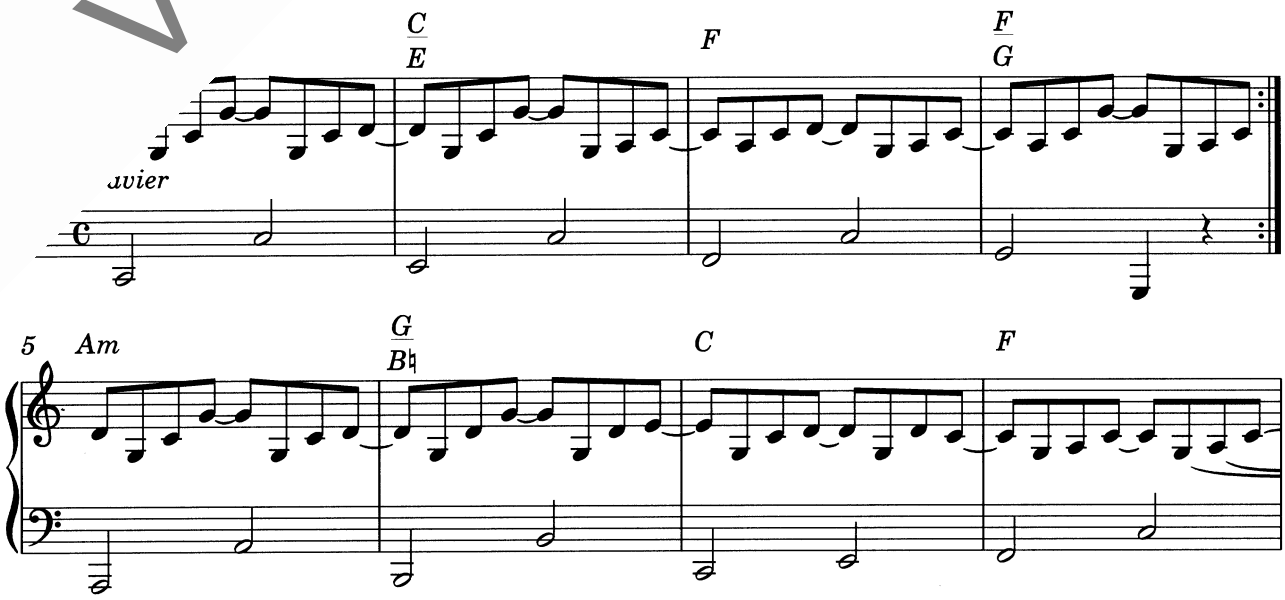

Lizenzie